

Denver  
Winston-Salem  
Syracuse  
Louisville  
Houston  
Sacramento  
Indianapolis  
Ann Arbor  
Salt Lake City  
Atlanta  
New Haven  
Iowa City  
Seattle  
Minneapolis  
San Diego  
Hershey  
Shreveport  
Worcester  
Cincinnati  
Gainesville  
Phoenix  
Oklahoma City  
Kansas City  
Los Angeles  
Birmingham  
Pittsburgh  
Milwaukee  
Rochester  
Chapel Hill  
Albuquerque  
Charlottesville  
Cleveland



# THE CAREERMD PROGRAM

ISSUE 2 • 2018

[www.careermd.com](http://www.careermd.com)

# VIRTUAL CAREER FAIRS



## CareerMD Virtual Career Fairs in more than 35 medical specialties

In each event, you can browse hundreds of job vacancies specific to your specialty, and connect in real time with hiring representatives. There's no better way to find the right opportunity for you. To guarantee an invite, your profile must be up to date.

Contact [PhysicianServices@CareerMD.com](mailto:PhysicianServices@CareerMD.com) for more information

SPECIALTY	2018 Q2 DATE	2018 Q3 DATE	SPECIALTY	2018 Q2 DATE	2018 Q3 DATE
Allergy, Asthma, and Immunology	Sat., 6/9	Sat., 9/1	ObGYN	Tues., 4/24	Tue., 7/17
Anesthesiology	Tue., 4/17	Tue., 7/10	Ophthalmology	Thu., 5/24	Thu., 8/16
Cardiology	Tue., 5/29	Tue., 8/21	Orthopaedic Surgery	Sat., 5/5	Sat., 7/28
Dermatology	Sat., 5/26	Sat., 8/18	Otolaryngology	Thu., 3/29	Thu., 6/21
Emergency Medicine	Tue., 5/15	Tue., 8/7	Pathology	Tue., 5/22	Tue., 8/14
Endocrinology, Diabetes, and Metabolism	Thu., 4/5	Thu., 6/28	Pediatrics	Thu., 5/31	Thu., 8/23
Family Medicine	Sat., 4/21	Sat., 7/14	Physical Medicine & Rehabilitation	Tue., 5/8	Tue., 7/31
Gastroenterology	Tue., 3/27	Tue., 6/19	Physician Assistant/Nurse Practitioner	Thu., 4/26	Thu., 7/19
General Surgery	Thu., 5/10	Thu., 8/2	Plastic Surgery	Sat., 3/31	Sat., 6/23
Geriatrics	Thu., 6/14	Thu., 9/6	Preventive Medicine	Sat., 6/16	Sat., 9/8
Hematology & Oncology	Sat., 4/14	Sat., 7/7	Psychiatry-Adult	Thu., 5/3	Thu., 7/26
Infectious Disease	Thu., 4/19	Thu., 7/12	Psychiatry-Child & Adolescent	Sat., 4/7	Sat., 6/30
Internal Medicine	Sat., 5/12	Sat., 8/4	Pulmonology & Critical Care Medicine	Sat., 5/19	Sat., 8/11
Med/Peds	Tue., 5/1	Tue., 7/24	Radiology	Tue., 4/3	Tue., 6/26
Neonatal-Perinatal Medicine	Thu., 4/12	Thu., 7/5	Rheumatology	Tue., 4/10	Tue., 7/3
Nephrology	Thu., 5/17	Thu., 8/9	Thoracic Surgery	Tue., 6/12	Tue., 9/4
Neurological Surgery	Thu., 6/7	Thu., 8/30	Urology	Tue., 6/5	Tue., 8/28
Neurology	Sat., 6/2	Sat., 8/25	Vascular Surgery	Sat., 4/28	Sat., 7/21

<b>4</b>	Acadia Healthcare	<b>8</b>	PeaceHealth
<b>4</b>	Beebe Medical Group	<b>9</b>	Pediatric Associates
<b>4</b>	Billings Clinic	<b>9</b>	Penn State Health
<b>3</b>	California Correctional Health Care Services	<b>8</b>	Provider Solutions + Development
<b>5</b>	Cox Health Systems	<b>10</b>	Renown Health
<b>7</b>	HCA	<b>10</b>	Samaritan Health Services
<b>12</b>	Intermountain Healthcare	<b>12</b>	SSM Health
<b>6</b>	Kaiser Permanente - Northern California	<b>13</b>	Summit Health
<b>6</b>	LocumTenens.com	<b>13</b>	TeamHealth
<b>6</b>	McFarland Clinic	<b>11</b>	U.S. Army Healthcare Recruiting
<b>9</b>	Oswego Health	<b>12</b>	WVP Health Authority
<b>7</b>	Patient First		

## WHAT KIND OF DOCTOR WORKS IN CORRECTIONS?

*The Kind Who Hasn't Missed Any of His Children's Soccer Games.*

You expected that medical school and your residency would require grueling hours. What you didn't expect, was that a few years into your medical career, you'd still be working 60-hour weeks.

With a 40-hour workweek and a patient panel averaging 10-12 patients per day, doctors with California Correctional Health Care Services experience an enviable work-life balance. Imagine the ability to plan a family game night, catch up with friends, and make it to that soccer game.

**PHYSICIANS** **\$271,260 – \$284,820** (Time-Limited Board Certified)  
**\$257,676 – \$270,564** (Lifetime Board Certified)

California Correctional Health Care Services provides doctors, like you, competitive salaries and a substantial compensation package including:

- 40-hour workweek – affords you true work-life balance
- Robust 401(k) and 457 retirement plans – tax defer up to \$48k per year
- Secure State of California pension that vests in five years

Doctors at select locations receive an additional 15% pay – contact us today for more information! **Danny Richardson**, Recruiter: (916) 691-3155 or [Danny.Richardson@cdcr.ca.gov](mailto:Danny.Richardson@cdcr.ca.gov) or to apply online [www.cchcs.ca.gov](http://www.cchcs.ca.gov).





# Big City Medicine. Small Town Charm.



## Beebe Healthcare on the South Coast of Delaware

Ready to move to the beach? Beebe Healthcare is a progressive, not-for-profit community health system with a 210-bed hospital, solid growth and a \$180,000,000 expansion underway. The area has a five-year projected growth rate of 9.2%. We're located in the family-friendly coastal area where the Atlantic Ocean meets the Delaware Bay, and where you'll find an optimum work-life balance, offering a challenging, rewarding medical career and an active lifestyle. Beebe is committed to attracting and retaining top clinical talent. Beebe Healthcare. Rich in History, Focused on the Present, with an Eye to the Future.

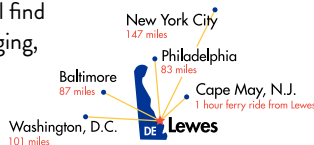

One location in Lewes, a short drive from major East Coast destinations.

**Board-eligible/certified physician opportunities in:** Cardiac Surgery, Dermatology, Endocrinology, Family Medicine, Gastroenterology, Hospitalist, Internal Medicine/Primary Care, Medical Oncology, Neurology, Pulmonary/CC, Urology

Most positions are with Beebe Medical Group, our multi-specialty network, offering competitive salary and generous benefits packages.

### About Beebe Healthcare:

High patient satisfaction and quality of care • Cardiac surgery, interventional cardiology, cancer center with radiation, 256-slice CT, 3.0T MRI, PET CT Scan, 3D mammography, and hyperbaric chambers • 400+ providers on staff; 48,000+ Emergency Department visits • Margaret H. Rollins School of Nursing on site

### Southern Delaware location:

Relaxed community where recreational opportunities include water sports, outdoor life, golf and cycling • Cultural offerings range from beach life and festivals to theater, fine art and superb dining • Praised for the quality of our beaches and boardwalks (*National Geographic, Parents Magazine, Travel & Leisure*) • Private, charter and public school options • Low taxes and no sales tax

CREATING THE NEXT  
**GENERATION of CARE**

Email cover letter and CV to Marilyn Hill, Director of Physician Services, [mhill@beebehealthcare.org](mailto:mhill@beebehealthcare.org) • [www.beebehealthcare.org](http://www.beebehealthcare.org)  
Beebe Medical Group Administration • [www.beebemedicalgroup.org](http://www.beebemedicalgroup.org)  
1515 Savannah Road, Suite 102 Lewes, DE 19958  
Beebe Healthcare is a non-smoking and fragrance free system.

## ACADIA physician CAREER LINE

We are committed to offering an enviable internal culture and environment that encourages and supports both professional and personal growth.

Improving the lives we touch

(888) 528-9295  
[info@physiciancareerline.com](mailto:info@physiciancareerline.com)  
[www.physiciancareerline.com](http://www.physiciancareerline.com)

### Specialties:

Addiction Psychiatry | Addiction Medicine | Child/Adolescent Psychiatry  
General/Adult Psychiatry | Geriatric Psychiatry

## Physician-Led Medicine in Montana Physician Opportunities

### Billings Clinic

Work with terrific colleagues, state-of-the-art facilities and the support of a multispecialty, physician-led organization. Full spectrum of 50+ specialties at the region's tertiary referral center.

- Cardiology
  - Clinical
  - Interventional
- Dermatology
- Family Medicine
- Gastroenterology
- Gynecologic Oncology
- Hospitalist
- Hospitalist Faculty
- Internal Medicine Faculty
- Nephrology
- Neurohospitalist
- Neurology
- Neurosurgery
- Ophthalmology
  - Retina Specialist
  - Glaucoma
- Orthopedic Surgery – Total Joint
- Pediatrics
- Pediatric Gastroenterology
- Pediatric Hospitalist
- Psychiatry
- Psych Hospitalist
- SameDay Care
- Urology

Contact: Rochelle Woods  
1-888-554-5922  
[physicianrecruiter@billingsclinic.org](mailto:physicianrecruiter@billingsclinic.org)  
[billingsclinic.com](http://billingsclinic.com)

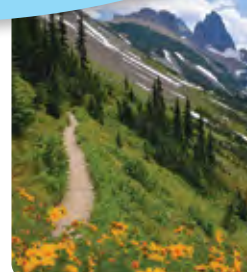

Billings Clinic is nationally recognized for clinical excellence and is a proud member of the Mayo Clinic Care Network. Located in Billings, Montana – this friendly college community is a great place to raise a family near the majestic Rocky Mountains. Exciting outdoor recreation close to home. 300 days of sunshine!



# IT'S NOT A JOB, IT'S A WAY OF LIFE.



## Branson, Mo.

- Cardiology – interventional
- Dermatology
- Hospital medicine
- Hospital medicine – nocturnist
- Internal medicine
- Psychiatry
- Pulmonology/critical care

## Springfield, Mo.

- Addiction medicine
- Cardiothoracic surgery
- Cardiology – interventional
- Child psychiatry
- Colorectal surgery
- Dermatology
- Endocrinology
- Family medicine
- Gastroenterology – office-based
- Gastroenterology – traditional
- Gynecology/oncology

- Hematology/oncology
- Hospital medicine
- Hyperbaric medicine
- Internal medicine
- Maternal fetal medicine
- Neuro hospitalist
- Neurology
- Neurology – movement disorders
- OB/GYN
- Occupational medicine
- Otolaryngology
- Pain medicine
- Palliative care
- Pediatric neurology
- Pediatric surgery
- Pediatrics
- Psychiatry
- Pulmonology/critical care
- Rheumatology
- Surgical oncology
- Trauma/critical care

- Vascular neurology
- Vascular surgery
- Wound care

## Lamar, Mo.

- Family medicine
- Hospital medicine

## Monett, Mo.

- OB/GYN
- Orthopedic surgery

## Advanced Practice

- Hospital medicine
- Outpatient
- Retail clinics



**210** DAYS OF  
SUNSHINE

**10%** LOWER COST  
OF LIVING

**11** NONSTOP  
FLIGHTS

**16** AVERAGE MINUTE  
COMMUTE



Paula.Johnson@coxhealth.com  
1-800-869-4201 | coxhealth.com



## PHYSICIAN OPPORTUNITIES IN A VARIETY OF SPECIALTIES

Openings in Northern  
and Central California

### WE OFFER:

- Competitive Salary
- Mortgage Loan Program (approval required)
- Comprehensive Benefit Package
- Malpractice Insurance Coverage
- Technology Driven Innovation
- Excellent Retirement Plans

CONNECT WITH US: [f](#) [in](#) [t](#) [i](#)



## LEADING THE FUTURE OF HEALTH CARE

**The Permanente Medical Group, Inc.** is one of the largest medical groups in the nation with over 9,000 physicians, 22 medical centers, numerous clinics throughout Northern and Central California and an over 70-year tradition of providing quality medical care.

### CHECK OUT OUR FORGIVABLE LOAN PROGRAM! *(available for certain specialties)*

For more information about current openings, please forward your CV to [MDRecruitment.tpmg@kp.org](mailto:MDRecruitment.tpmg@kp.org), call 800-777-4912 or visit <http://physiciancareers-ncal.kp.org>.



**KAISER PERMANENTE®**

The Permanente Medical Group, Inc.

We are an EOE/AA/M/F/D/V Employer.  
VEVRAA Federal Contractor

Learn why physicians are working locum tenens after residency at [resident.locumtenens.com](http://resident.locumtenens.com)

800.LOCUM.MD | [LocumTenens.com](http://LocumTenens.com)

## Physician Opportunities Unparalleled Medicine in the Heartland



Practice big medicine in Iowa while enjoying a simpler way of life. Join distinguished colleagues and practice quality medicine with the region's largest multi-disciplinary clinic. Seeking physicians for the following specialties:

- Dermatology
- Endocrinology
- Family Medicine
- Hospitalist
- Internal Medicine
- Neurology
- Oncology
- Orthopedics
- Orthopedic Surgery - Total Joint
- Otolaryngology
- Pediatrics
- Physical Medicine & Rehabilitation
- Radiation Oncology
- Rheumatology



Enroll your children in one of the highest-rated public school systems in the nation and benefit from top-tier compensation and benefits. Trails, parks and recreation abound in this idyllic, picturesque state. You can enjoy an outdoor lifestyle and practice state-of-the-art medicine with the support of some of the country's finest healthcare professionals! Voted the #1 best state to practice medicine by *WalletHub*.

EEO/AA Employer/Protected Vet/Disabled

**Contact Doug Kenner**  
**866.670.0334 or [dkenner@mountainmed.net](mailto:dkenner@mountainmed.net)**



Extraordinary Care, Every Day



# Patient First®

## Physician Founded. Patient Focused.

**With an outstanding staff, Patient First supports you in providing excellent care.**



### **We are looking for full- and part-time physicians.**

With over 70 locations throughout greater Washington, D.C., Maryland, Virginia, Pennsylvania, and New Jersey, Patient First physicians have been providing urgent and primary care for over 35 years. In addition to flexible schedules and career advancement opportunities, we offer a comprehensive compensation package that includes:

- Excellent salary
- Loan assistance
- Licensure and certification assistance and reimbursement
- Relocation package
- Outstanding malpractice insurance
- Health, dental, vision, life, and disability insurance, plus more.

To learn more, contact

Recruitment Coordinator Eleanor Hertzler  
at 804-822-4478 or [eleanor.hertzler@patientfirst.com](mailto:eleanor.hertzler@patientfirst.com),  
or visit [www.patientfirst.com/PatientFirstCareers](http://www.patientfirst.com/PatientFirstCareers)

# HCA

PracticeWithUs.com

## Giving physicians what they need

**We prioritize your patient's health and comfort above all else.**

**We're not just here for you. We're here because of you.**

HCA was founded by physicians. Their purpose was to create an environment where healthcare can flourish. They believed the best patient care begins with giving physicians what they need.

Today, over 253,000 healthcare professionals, including over 37,000 active physicians, choose to treat their patients at an HCA facility. Our national network includes over 160 hospitals, 116 freestanding surgery centers, and over 60 urgent care facilities.

**Healthcare with integrity**

Our physicians benefit from our dedication to providing:

- More voice** to our physicians, asking for input on our operations and offering leadership opportunities.
- More growth** through learning, administrative support, and extended reach to more patients.
- More time** to give better care with access to smoothly operating facilities and a network of trusted peer expertise and clinical knowledge.

866.889.0203 | [Physician.Recruitment@HCAHealthcare.com](mailto:Physician.Recruitment@HCAHealthcare.com)

## CALENDAR OF EVENTS

We hope to see you again soon!

See the **inside back cover** for our complete 2018 calendar of events.

# Explore a Career with PeaceHealth in Washington, Oregon & Alaska!



**PeaceHealth**  
The Spirit of Health

**Angela Allen-Cornelius**, Provider Recruiter  
360-729-2543 | [providerrecruitment@peacehealth.org](mailto:providerrecruitment@peacehealth.org)  
[peacehealth.org/providercareers](http://peacehealth.org/providercareers)

*EEO Affirmative Action Employer/Vets/Disabled in accordance with applicable local, state or federal laws.*



**Provider Solutions  
+ Development**

[psdrecruit.org](http://psdrecruit.org)

## + Your Clinical Career Navigator

### Where does your career path go?

With 500+ provider career opportunities at some of the nation's top not-for-profit health systems, we can navigate you to the perfect practice for a lasting career solution.

+ Discover your  
perfect practice  
at [psdrecruit.org](http://psdrecruit.org)

Representing not-for-profit health  
systems across the nation, including:



St. JosephHealth



KADLEC

AND  
MANY  
OTHERS



## We are inspired every day by those we serve and teach

We maintain an inviting culture where talented, experienced individuals contribute unique ideas drawn from their diverse backgrounds, experiences and beliefs. We value one another as members of one team committed to compassionate, excellent service to our patients, our community and to each other.

**CONTACT US:** [pshdocs@pennstatehealth.psu.edu](mailto:pshdocs@pennstatehealth.psu.edu)



**PennState Health**

**inspired together**

## NOW HIRING

Oswego Health is the sole community hospital in Oswego County and provides the region with healthcare services from birth to maturity. There is a medical staff of more than 150 physicians, representing over 35 specialties.

The 164 bed, not-for-profit community hospital serves as a catchment area for over 89,000 residents and includes a state of the art ER, ICU with 8 private rooms, Maternity Center with private labor delivery rooms and soaking tubs, 7 suite Surgery Center, full service laboratory, Medical Imaging (offering CT, MRI, Ultrasound, Bone Densitometry, Fluoroscopy, X-ray, Digital Mammography, and Nuclear Medicine), Cardio-Pulmonary Testing, Cardiac Rehabilitation Program, Hospice Program and more.

Oswego Health has the following opportunities available currently:

- |                      |                               |
|----------------------|-------------------------------|
| • Adult Psychiatrist | • Internal Medicine           |
| • Anesthesiologist   | • Wound Care                  |
| • Emergency Medicine | • Ophthalmologist             |
| • Family Medicine    | • Orthopedic Surgeon          |
| • Gastroenterologist | • Pulmonologist/Critical Care |
| • General Surgeon    | • Nurse Practitioner          |

Contact us today at [medicaljobs@oswegohealth.org](mailto:medicaljobs@oswegohealth.org) or by phone at 315-349-5733 to find out more about joining our team.

For more information visit our website:  
[oswegohealth.org](http://oswegohealth.org)



## JOIN US!

**GENERAL & SPECIALTY  
PEDIATRICIANS**

- Competitive Compensation
- Comprehensive Benefits including Full Health Benefits
- Generous Sign-On Bonus
- Relocation Allowance
- Close Proximity to Major Airports, Great Schools and Recreational Activities
- Referral Reward Programs
- Emphasis on Work/Life Balance

### 34 Pediatric Associates Locations

- South Florida
- Tampa
- Jacksonville



**APPLY TODAY!**

[PhysicianJobs.PediatricAssociates.com](http://PhysicianJobs.PediatricAssociates.com)

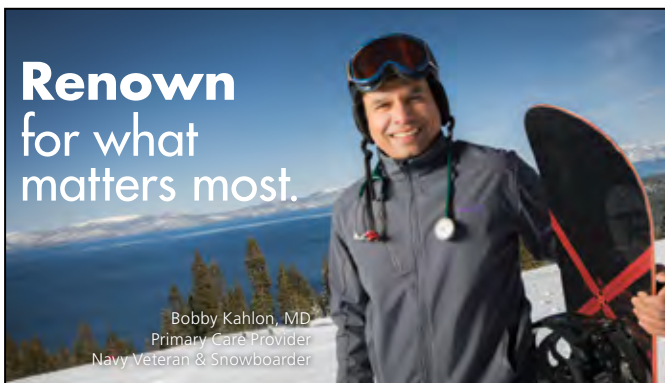

**Renown**  
for what  
matters most.

Bobby Kahlon, MD  
Primary Care Provider  
Navy Veteran & Snowboarder

To be Renown is to embrace medical advancements, find purpose in our community, and share a boundless vision of healthcare opportunity. Join us now in Reno, NV, where the mountains meet the sky, and your future is wide open.

WE OFFER OPPORTUNITIES IN:

Family Medicine, Pulmonary, Critical Care, Pediatrics, Psychiatry, Rheumatology, Neurology, OB/GYN, Cardiology, Dermatology & More.

Apply today:  
[careers.renown.org](http://careers.renown.org)

**Renown**  
HEALTH

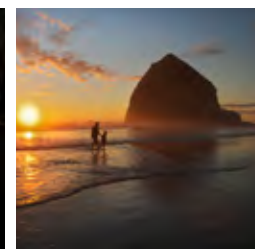
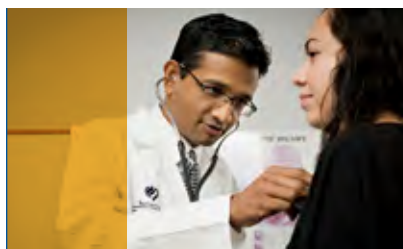

## Join our team

Just a short drive from Portland, with all it has to offer, Oregon's mid-Willamette Valley and central coast are ideal places to live, work and raise a family. Good schools, entertainment opportunities and outdoor recreation – the advantages of living here are endless.

Make the heart of Oregon your home with Samaritan Health Services. Physician openings include family medicine, internal medicine, psychiatry and more.

Find out more by visiting [samhealth.org/CareerMD](http://samhealth.org/CareerMD)  
or by calling 541-768-4419.



**Samaritan**  
Health Services

## HEY MEDICAL STUDENTS BECOME A NETWORK NIGHT AMBASSADOR

If you're interested in working on any of the 2018 CareerMD Career Fairs, please send your CV to Sarah Whitham at [swhitham@careermd.com](mailto:swhitham@careermd.com)

**PATHOLOGY VIRTUAL CAREER FAIR**  
First Month in your specialty. CareerMD's Virtual Career Fair is your chance to connect with top healthcare employers looking for candidates with your experience.  
Brought to you by Merck

**SO WHAT IS A VIRTUAL CAREER FAIR?**  
We have a job bulletin board area of our site and then there are our virtual career fairs. So what are the differences for our Virtual Career Fairs we provide candidly career opportunities that are focused on specialties and sub-specialties. Each opportunity is broken down by:  
- Employer profile  
- Job title  
- Location  
- Salary  
- Benefits  
- Work schedule  
- Travel opportunities  
To apply to any of the opportunities below, please follow the link to the job listing and submit your application directly to the hiring representative. Once with a CMO rep for personalized help with your job search.

## Discover job opportunities in over 35 medical specialties

Connect online with representatives from healthcare organizations nationwide who are searching for candidates in your specialty





## FOR SOME OF OUR MOST ELITE SOLDIERS, **THE EXAMINATION ROOM IS THE FRONT LINE.**

Becoming a family medicine physician and officer on the U.S. Army health care team is an opportunity like no other. You will provide the highest quality health care to Soldiers, family members, retirees and others, as well as conduct medical research of military importance. With this elite team, you will be a leader - not just of Soldiers, but in family health care.

See the benefits of being an Army medical professional at [healthcare.goarmy.com/kd64](https://healthcare.goarmy.com/kd64)

To learn more about opportunities in the U.S. Army Healthcare System, contact your local recruiter, visit us at a local CareerMD Fair, or visit [healthcare.goarmy.com/kd64](https://healthcare.goarmy.com/kd64)







You have a gift that connects with patients.

# PRESENCE

Providers like you possess it — the ability to engage with patients, to truly listen and understand them, not just their illness or condition. Presence is exceptional care that delivers exceptional outcomes, and we practice it every day. Come join more than 24 hospitals, 10,000 providers and 40,000 professionals in four states, backed by the latest technologies and research. All dedicated to advancing medicine, person to person.



JoinSSMHealth.com

## **Oregon...come experience it!**

The Willamette Valley is the heart of the Oregon wine country and is an outstanding place to live and work with many opportunities for medical professionals. In a short distance in any direction you can be adventuring in the high desert, exploring downtown Portland, skiing in the mountains or relaxing at the beach. Oregon is famous for its numerous wineries and is proud to be home of some of the best college football teams around. Come experience the beauty and excitement that Oregon has to offer.

### **Current Openings!!**

**Physicians:** EM, Endo, FM, ID, IM, Peds, Psych, Rheum, & UC

**NP:** Derm, EM, Endo, FM, IM, Peds, and Psych

**PA:** EM, Endo, FM, Peds, and Rheum

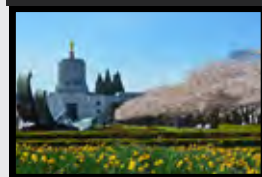
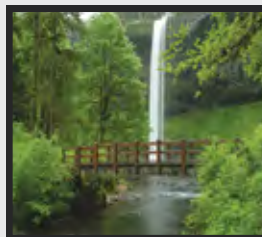

Send your CV to: Linda: [lsafina@mvipa.org](mailto:lsafina@mvipa.org)

Call: 503-967-1165

Visit: [www.wvphealthauthority.org](http://www.wvphealthauthority.org)

Utah has no shortage of outdoor adventure. It's also home to one of the best healthcare networks in the nation. Intermountain Healthcare is hiring throughout Utah, for numerous physician specialties.

- EMPLOYMENT WITH INTERMOUNTAIN MEDICAL GROUP
- FULL BENEFITS THAT INCLUDE DEFINED PENSION, 401K MATCH & CME
- COMPETITIVE SALARY AND ADDITIONAL COMPENSATION FOR REACHING QUALITY GOALS (FOR MOST POSITIONS)
- RELOCATION PROVIDED, UP TO 15K
- UNLESS OTHERWISE SPECIFIED, VISA SPONSORSHIP NOT AVAILABLE

### **TOP REASONS TO CHOOSE UTAH:**

World-Class Year-Round Skiing, Hiking, and Biking • 5 National Parks  
4 Distinct Seasons • Best State for Business • Endless Outdoor Recreation Opportunities



[physicianrecruit@imail.org](mailto:physicianrecruit@imail.org) | 800.888.3134

[PhysicianJobsIntermountain.org](http://PhysicianJobsIntermountain.org)



**TEAMHealth.**

**Practice made perfect.**

Clinician Led,  
Patient Focused.

Our purpose is to work to perfect our clinicians' ability to practice medicine, every day, in everything we do.

[teamhealth.com](http://teamhealth.com)  
f @ t in D

Join the **LEADING HEALTHCARE PROVIDER** in South Central Pennsylvania (Franklin County)



“The patient comes first at Summit Health, but the organization also focuses on the well-being of the staff and team. Everyone is valued and important.”

- Joshua Dunkelbarger, MD  
Summit ENT and Hearing Services

**Openings for Physicians, Physician Assistants, and Nurse Practitioners!**

- Highly competitive salary
- Loan repayment
- Relocation expenses
- Health, life, and disability insurance
- Retirement saving with employer match
- Medical malpractice insurance and tail coverage
- Generous allowances for CME

**Summit Health**  
THE PEAK OF GOOD HEALTH

717-267-7780  
providerjobs@summithealth.org  
SummitHealth.org/Careers f in

## CAREERMD JOB BULLETINS

CMD Job Bulletins are collections of physician job & fellowship opportunities emailed directly to residents, fellows & physicians.

To receive a bi-weekly compilation of current opportunities in your specialty, subscribe to the CareerMD E-Job Bulletin at [CareerMD.com](http://CareerMD.com)



# 2018 CareerMD Career Fairs

Join us at any of our 120+ events next year. To RSVP, contact [PhysicianServices@CareerMD.com](mailto:PhysicianServices@CareerMD.com). We look forward to seeing you!

**For more information, visit [www.CareerMD.com](http://www.CareerMD.com)**

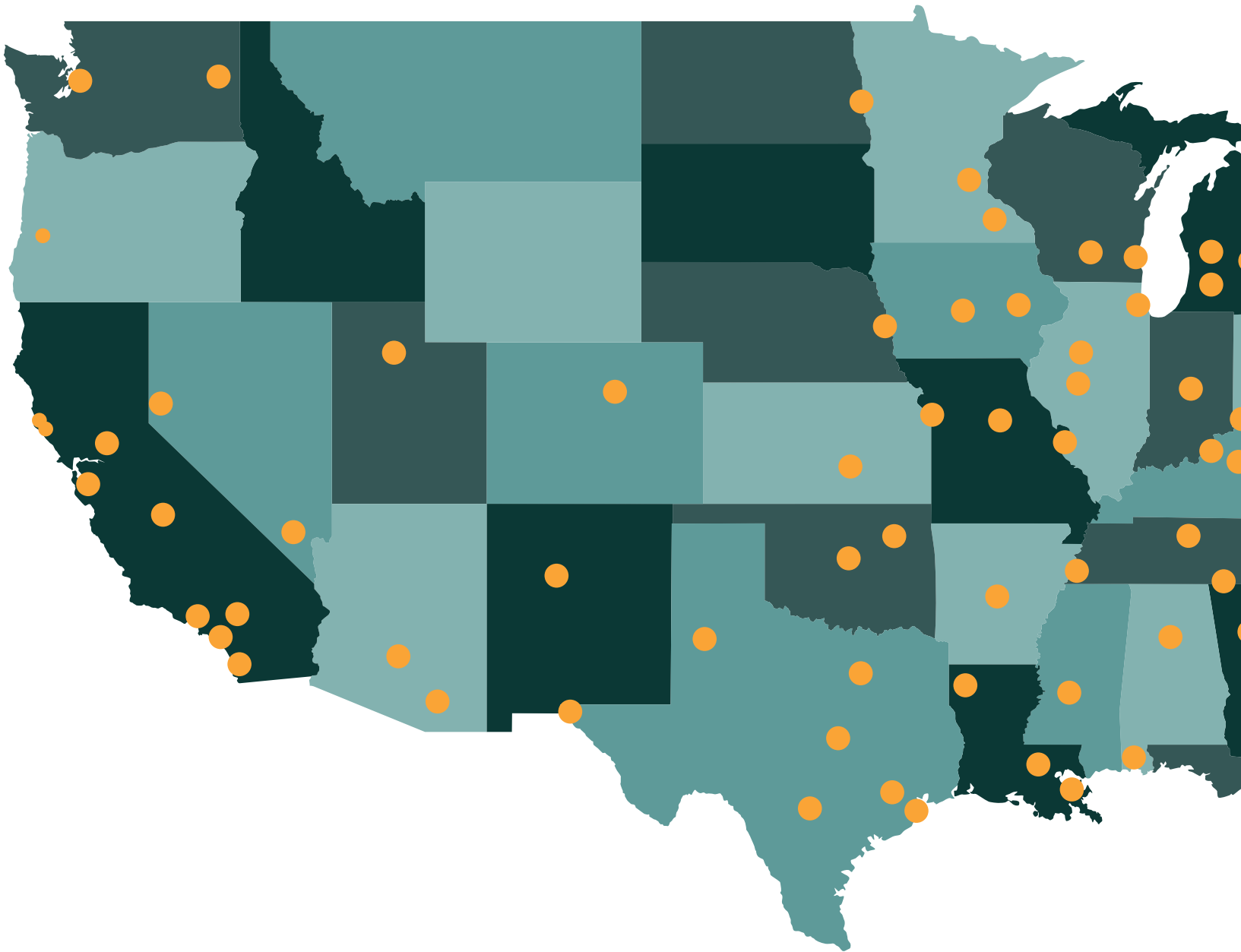

**Register at [www.CareerMD.com](http://www.CareerMD.com)**



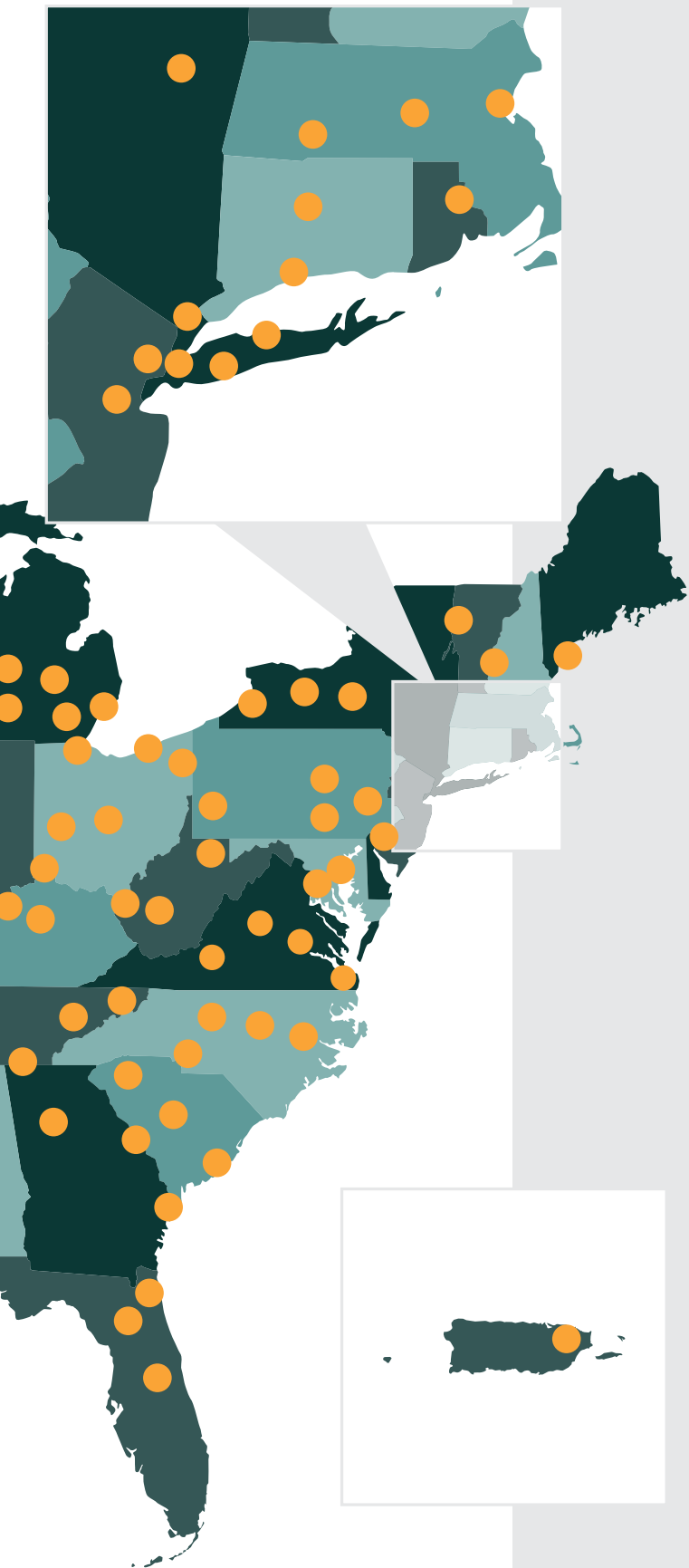

Albany, NY	Tue., Jun. 05	Madison, WI	Thu., Dec. 13
Albuquerque, NM	Tue., Dec. 11	Memphis, TN	Thu., May. 17
Allentown, PA	Tue., Jul. 24	Miami, FL	Thu., Jul. 19
Ann Arbor, MI	Tue., Dec. 18	Milwaukee, WI	Tue., Oct. 30
Atlanta, GA	Tue., Jan. 09	Minneapolis, MN	Thu., Feb. 15
Augusta, GA	Tue., Apr. 03	Mobile, AL	Tue., Jan. 16
Baltimore, MD	Thu., Dec. 20	Morgantown, WV	Tue., Feb. 20
Baton Rouge, LA	Wed., Apr. 18	Nashville, TN	Wed., Sep. 05
Birmingham, AL	Tue., Oct. 23	New Brunswick, NJ	Tue., May. 01
► Boston, MA	Sat., Oct. 13	New Haven, CT	Tue., Jul. 10
Boston, MA	Tue., Mar. 27	New Orleans, LA	Tue., Nov. 20
Brooklyn, NY	Tue., Nov. 27	► New York, NY	Sat., Aug. 25
Buffalo, NY	Wed., Dec. 12	New York, NY	Tue., Mar. 13
Burlington, VT	Tue., Jul. 31	Newark, NJ	Thu., Jan. 04
Chapel Hill, NC	Thu., Mar. 15	Norfolk, VA	Tue., Apr. 17
Charleston, WV	Wed., Jul. 11	Oklahoma City, OK	Wed., Jan. 31
Charleston, SC	Thu., Jun. 07	Omaha, NE	Tue., Aug. 21
Charlotte, NC	Wed., Jan. 17	Orange County, CA	Thu., Sep. 13
Charlottesville, VA	Tue., Feb. 06	Orlando, FL	Thu., Oct. 18
Chattanooga, TN	Tue., Jul. 17	Palo Alto, CA	Wed., Jul. 25
► Chicago, IL	Sat., Sep. 29	Peoria, IL	Thu., May. 31
Chicago, IL	Fri., Apr. 20	Philadelphia, PA	Tue., Feb. 13
Cincinnati, OH	Thu., Mar. 22	Phoenix, AZ	Wed., Jan. 10
Cleveland, OH	Thu., Dec. 06	Pittsburgh, PA	Thu., Aug. 30
Columbia, MO	Wed., Nov. 07	Portland, ME	Thu., May. 24
Columbia, SC	Thu., Aug. 09	Portland, OR	Thu., May. 03
Columbus, OH	Wed., Jun. 27	Providence, RI	Tue., Dec. 04
Dallas, TX	Wed., Aug. 01	Reno, NV	Mon., Mar. 05
Danville, PA	Tue., Apr. 10	Richmond, VA	Wed., Aug. 22
Dayton, OH	Tue., May. 15	Roanoke, VA	Thu., Jun. 21
Denver, CO	Thu., Sep. 27	Rochester, MN	Tue., Nov. 13
Des Moines, IA	Tue., Mar. 06	Rochester, NY	Tue., Oct. 02
Detroit, MI	Tue., Aug. 14	Sacramento, CA	Thu., Sep. 20
El Paso, TX	Thu., Apr. 12	Salt Lake City, UT	Thu., Apr. 05
Fargo, ND	Thu., Jul. 26	San Antonio, TX	Wed., Dec. 19
Fresno, CA	Thu., Feb. 01	San Diego, CA	Tue., Aug. 07
Gainesville, FL	Wed., Sep. 12	San Francisco, CA	Tue., Mar. 20
Galveston, TX	Wed., Nov. 14	San Jose, CA	Wed., Oct. 31
Grand Rapids, MI	Tue., Feb. 27	San Juan, PR	Sat., Nov. 10
Greenville, SC	Thu., Nov. 15	Savannah, GA	Wed., Dec. 05
Greenville, NC	Tue., Sep. 25	Seattle, WA	Thu., Oct. 04
Hershey, PA	Wed., May. 30	Shreveport, LA	Wed., Sep. 26
► Houston, TX	Sat., Sep. 15	Spokane, WA	Thu., Sep. 06
Huntington, WV	Tue., May. 08	Springfield, IL	Wed., Nov. 28
Indianapolis, IN	Thu., Jan. 25	Springfield, MA	Tue., Aug. 28
Iowa City, IA	Thu., Jan. 18	St. Louis, MO	Wed., Sep. 19
Jackson, MS	Wed., Mar. 28	Stony Brook, NY	Wed., Feb. 07
Jacksonville, FL	Thu., Mar. 01	Syracuse, NY	Thu., Feb. 22
Johnson City, TN	Thu., Nov. 01	Tampa, FL	Tue., Jan. 30
Kalamazoo, MI	Thu., Nov. 08	Tempe, TX	Thu., Jun. 28
Kansas City, MO	Thu., Jun. 14	Toledo, OH	Thu., Jan. 11
Knoxville, TN	Tue., Jun. 12	Tucson, AZ	Thu., Aug. 16
Lansing, MI	Tue., Jun. 19	Tulsa, OK	Thu., Mar. 29
Las Vegas, NV	Thu., Nov. 29	► Washington, DC	Sat., Oct. 27
Lebanon, NH	Wed., Jun. 13	West Hartford, CT	Thu., May. 10
Lexington, KY	Wed., Aug. 15	Westchester, NY	Tue., Oct. 16
Little Rock, AR	Tue., Jan. 23	Wichita, KS	Thu., Aug. 02
Loma Linda, CA	Thu., Jul. 12	Winston-Salem, NC	Tue., Oct. 09
Long Island, NY	Tue., Jun. 26	Worcester, MA	Thu., Feb. 08
► Los Angeles, CA	Sat., Nov. 17	Youngstown, OH	Thu., Oct. 25
Los Angeles, CA	Tue., May. 22		
Louisville, KY	Thu., Oct. 11		
Lubbock, TX	Wed., Feb. 28		

► Denotes 10am-3pm EXPO event.

Denver  
Winston-Salem  
Syracuse  
Louisville

Houston  
Sacramento  
Indianapolis  
Ann Arbor  
Salt Lake City  
Atlanta  
New Haven  
Iowa City  
Seattle  
Minneapolis  
San Diego  
Hershey  
Shreveport

Worcester  
Cincinnati  
Gainesville  
Phoenix  
Oklahoma City  
Kansas City  
Los Angeles  
Birmingham  
Pittsburgh  
Milwaukee  
Rochester  
Chapel Hill  
Albuquerque  
Charlottesville  
Cleveland

As the most recognized and trusted name in career planning for medical students, residents and fellows, CareerMD has served the graduate medical education market for more than a decade. Thousands of physicians-in-training come to us for the latest in training and employment information. A complete list of our 2018 Career Fairs can be found at **[www.CareerMD.com](http://www.CareerMD.com)**.



HERE FOR PHYSICIANS